



Global experts in Employee  
Management Solutions

## A Quick Guide to TMS Report Wizard Version 6

## Contents

|  |          |
|--|----------|
| <b>1. Purpose of this Guide</b>            | <b>3</b> |
| <b>2. Location</b>                         | <b>3</b> |
| <b>3. Functionality</b>                    | <b>4</b> |
| <b>4. Additional Reports</b>               | <b>4</b> |
| <b>5. PDF Preview</b>                      | <b>4</b> |
| <b>6. Right Click Capability</b>           | <b>4</b> |
| <b>7. Reports embedded in Letters</b>      | <b>5</b> |
| <b>8. Customise your Reports</b>           | <b>5</b> |
| <b>9. Compatible with Report Generator</b> | <b>5</b> |

## 1. Purpose of this Guide

TMS now has a new and much simpler report writing engine. The Report Wizard was implemented on the web version of the product.

The newly designed, user-friendly version of the WinTMS Report Generator enables the user to get started with reporting without having to define a large number of various preferences. This guide has been prepared to explain this helpful and time-saving functionality.

## 2. Location

The Report Wizard is available from the Reports menu on the main dashboard. It is disabled by default and can be enabled via the Maintain Users system option, thus making it only available to supervisors:

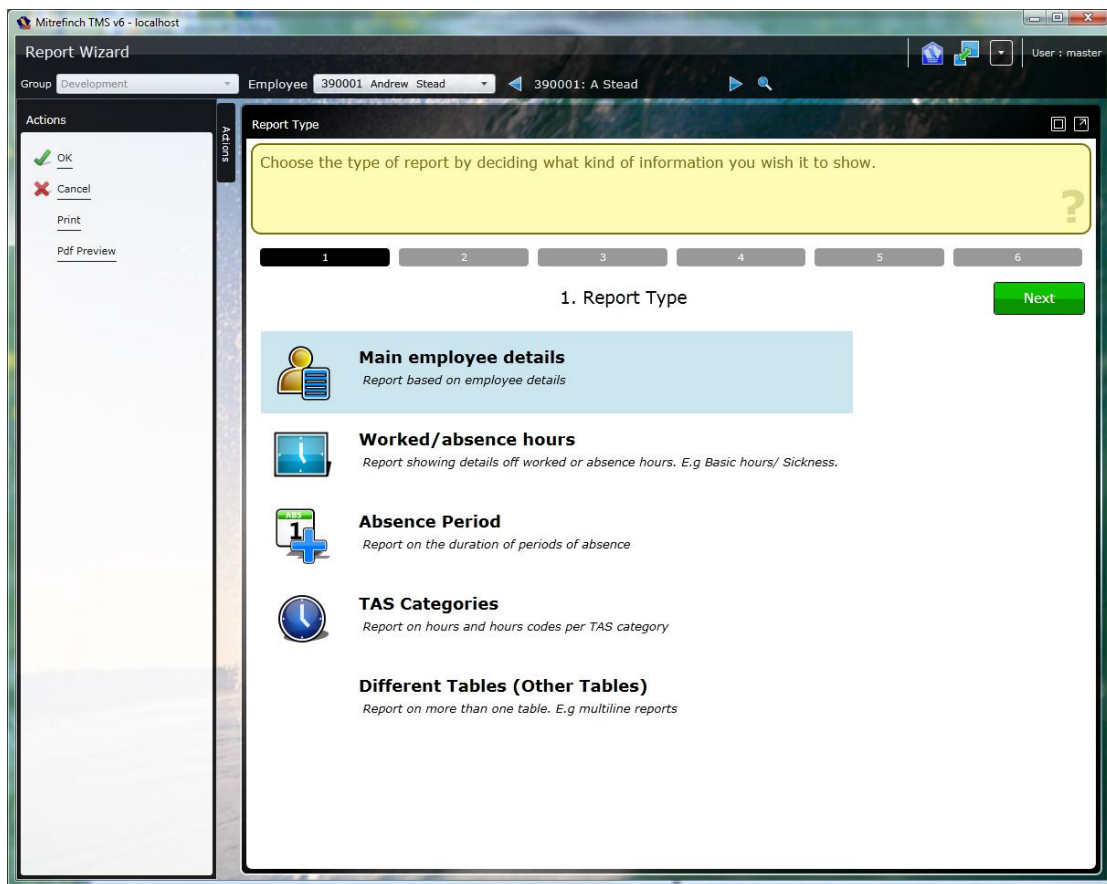

### 3. Functionality

The Report Wizard will guide you step by step, giving you instructions on how to prepare your own version of the report.

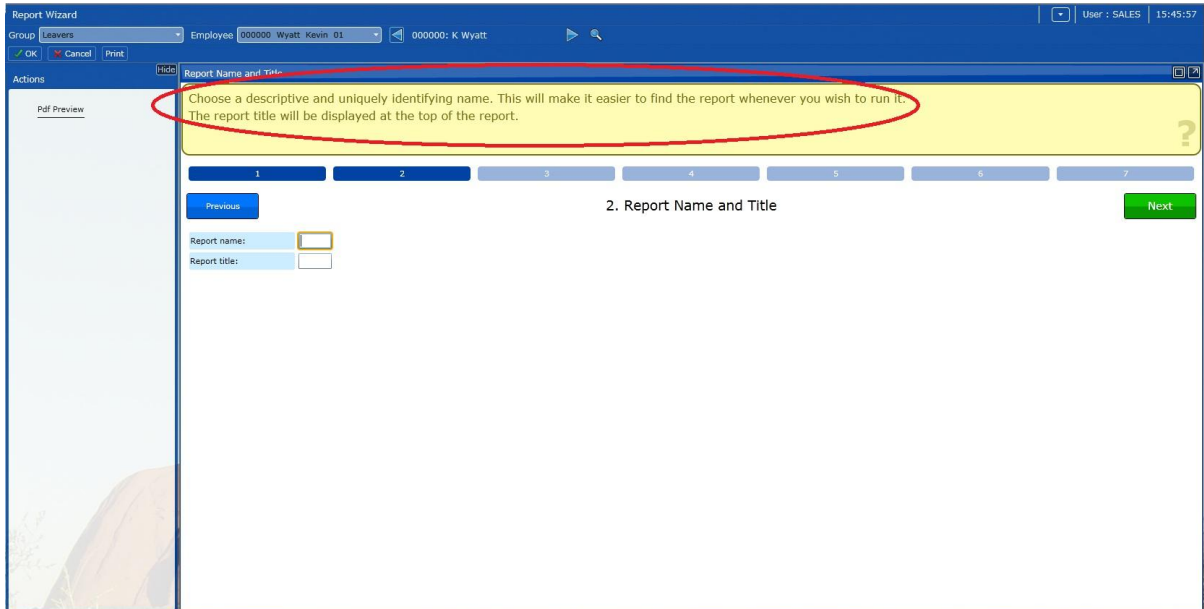

### 4. Additional Reports

Additional report types have been added in the web report wizard:

- **Absence period:** allows you to report on periods of absence with associated codes, dates and duration.
- **Time Allocation System categories:** allows you to report on time allocation data.
- **Different tables:** you can create more complex employee multiline tables.

### 5. PDF Preview

The user is able to use the PDF preview link to the left to view the current output of the report allowing him to adjust the settings at any stage of preparation before saving the report.

### 6. Right Click Capability

This option has drastically reduced the size of the on screen menus and in some cases eliminated them entirely, allowing for a more clutter-free look.

## 7. Reports embedded in Letters

You can now embed reports in letters in TMS. For example, you could embed a report showing an employee's absences into a disciplinary letter.

## 8. Customise your Reports

You can customise your reports. You can choose the order of your fields – decide in which order they will appear on your report, changing headings and fields names.

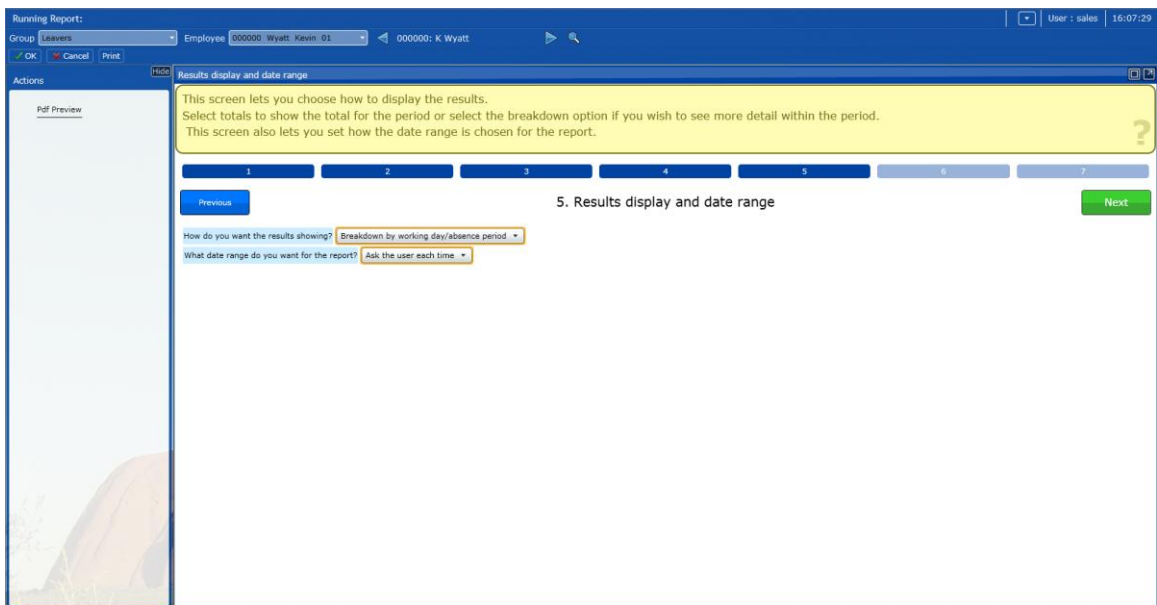

## 9. Compatible with Report Generator

The reports created in the Reports Wizard can be amended within Windows TMS by using the Report Generator.



## Not using TMS Version 6?

To receive your upgrade or to book a training day,  
Contact us today on 1300 884 831

### **Mitrefinch Pty td**

Unit 47  
11-21 Underwood Road  
Homebush NSW 2140

Sales: 1300 884 831  
Support: 1300 884 817

Email: [sales@mitrefinch.com.au](mailto:sales@mitrefinch.com.au)

Web: [www.mitrefinch.com.au](http://www.mitrefinch.com.au)

